

PERSPECTIVE

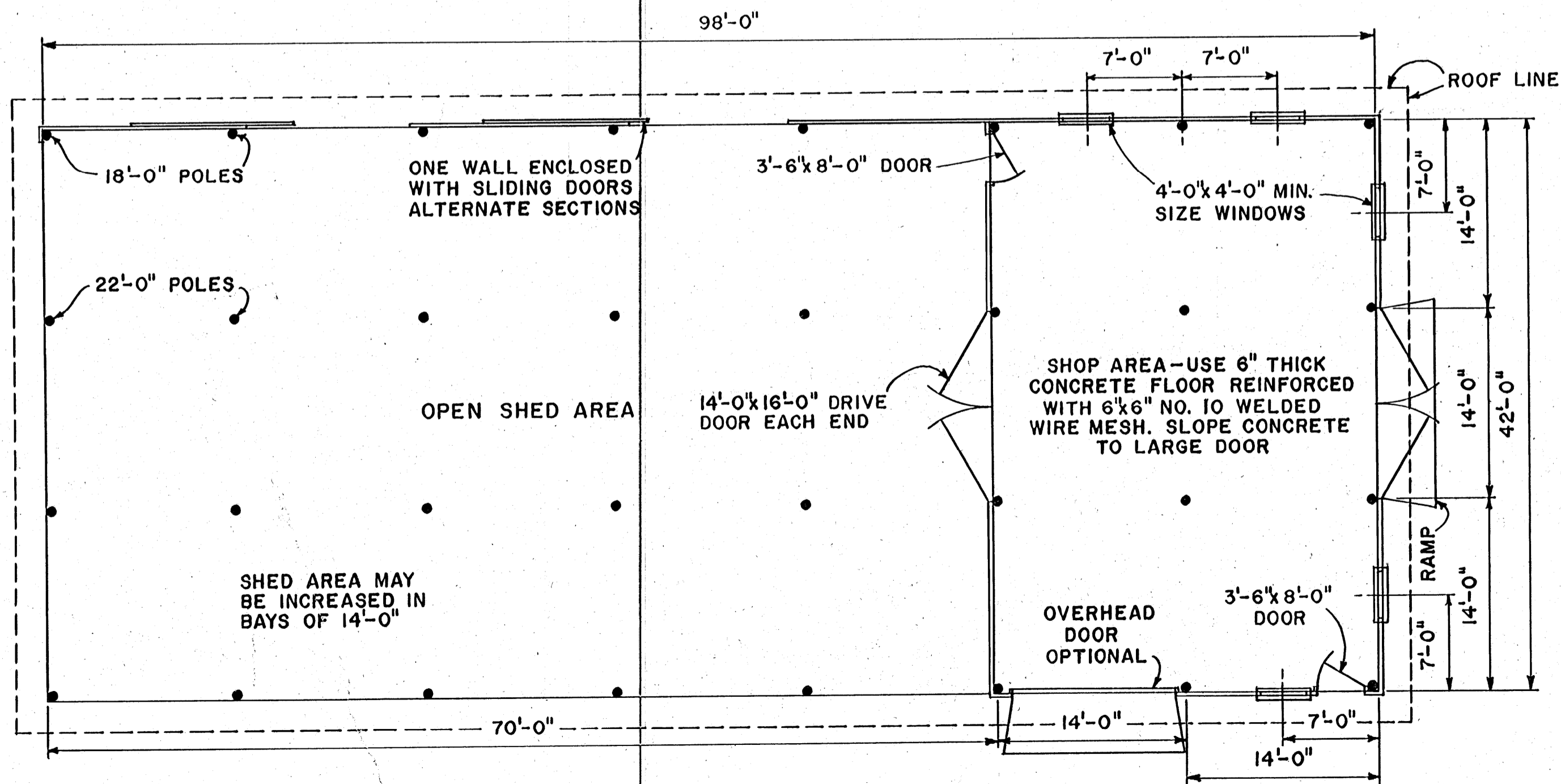

FLOOR PLAN & POLE LAYOUT
SCALE: 1/8" = 1'-0"

BASED ON: AUBURN UNIV. PLAN NO. BP-8

COOPERATIVE EXTENSION WORK IN
AGRICULTURE AND HOME ECONOMICS
STATE OF MISSISSIPPI
MISSISSIPPI STATE UNIVERSITY
AND
UNITED STATES DEPARTMENT OF AGRICULTURE COOPERATING

MACHINERY SHED

ALA. '72	6150	SHEET 1 OF 2
----------	------	--------------

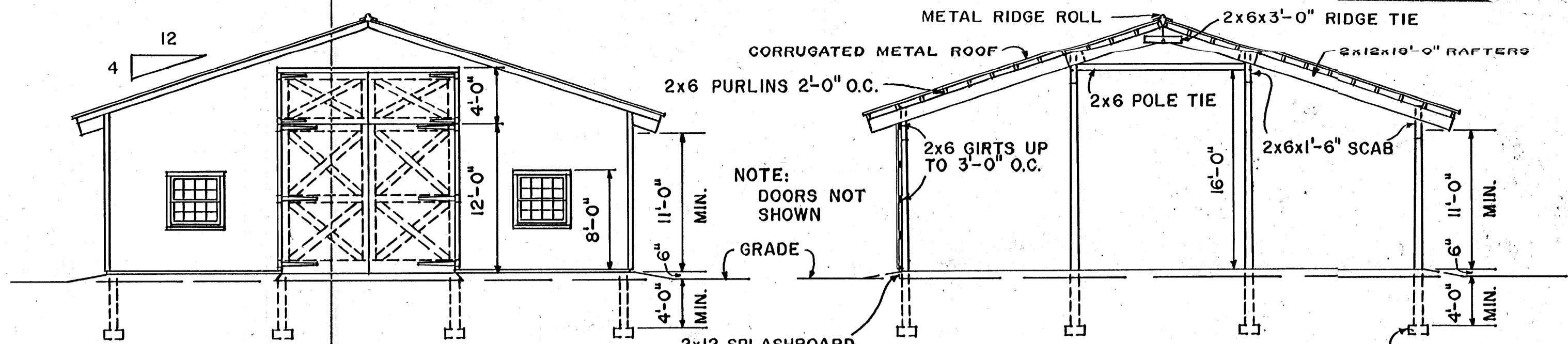

EAST END ELEVATION

WEST END ELEVATION

SCALE: 1/8" = 1'-0"

BILL OF MATERIAL

LUMBER FOR FRAMING	SIZE	QUANTITY	F.B.M.
PURLINS FOR END BAYS	2x6x16'-0"	52	832
PURLINS FOR CENTER BAYS	2x6x14'-0"	130	1,820
RAFTERS CENTER PEAK	2x12x8'-0"	32	512
RAFTERS SIDES	2x12x18'-0"	32	1,152
RIDGE AND CENTER POLES TIE, CUT 3'-0" FOR RIDGE	2x6x18'-0"	32	576
SCAB 2x6x1'-6"	2x6x12'-0"	8	96
PRESSURE TREATED SPLASHBOARD	2x12x14'-0"	10	280
GIRTS USING 1'-0" LAP AT POLES	2x6x16'-0"	40	640
WINDOW AND WALK DOOR FRAMING	2x6x8'-0"	18	144
GABLE ENDS FRAMING	2x6x14'-0"	6	84
CENTER DRIVE DOOR FRAMING	2x8x16'-0"	4	86
	2x8x14'-0"	2	38
FRAMING FOR OVERHEAD AND NORTH WALL DOORS	2x8x12'-0"	6	96
	2x8x14'-0"	3	56
TOTAL FRAMING LUMBER			6,412
POLES: 5" TOP DIA., PRESSURE TREATED	18'-0"	16	
	22'-0"	16	
CONCRETE SLAB: 2000 PSI, TAPER OUTSIDE 1'-6" EDGE FOR 1'-0" DEPTH		31 CU. YDS.	
PADS		2 CU. YDS.	
REINFORCING WIRE: 6x6 NO. 10 WELDED		1300 SQ. FT.	
MACHINE BOLTS. (ADD ONE INCH TO LENGTH IF ROUGH LUMBER IS USED)			
5/8" DIA. x 4" LONG (PEAK RAFTER TIE)		64	
WASHER: 2" DIA. WITH 3/4" HOLE		128	
3/4" DIA. x 10" LONG (RAFTER TO SIDE POLES)		64	
3/4" DIA. x 14" LONG (RAFTER TO INTERIOR POLES)		64	
WASHER: 2" DIA. WITH 7/8" HOLE		256	
PURLIN ANCHORS		416	
NAILS			
60d RING SHANK: RAFTERS AND SCABS TO POLES		18 LBS.	
40d RING SHANK: FRAMING AND GIRTS TO POLES		35 LBS.	
10d COMMON: FOR JOINING 2" MATERIAL		5 LBS.	
USE NAILS RECOMMENDED FOR ROOF AND SIDING SELECTED			
SIDING		15 SQUARES	
ROOF		51 SQUARES	
DOORS			
WALK: 3'-6" x 8'-0"		2	
OVERHEAD: 14'-0" x 11'-0" HIGH (OPTIONAL)		1	
SLIDING: 14'-0" WIDE x 11'-0" HIGH		2	
SHOP ENDS: SET 14'-0" x 12'-0" & 14'-0" x 4'-0" HINGED		2	
WINDOWS: 4'-0" x 4'-0", OWNER SELECT TYPE		5	
ELECTRICAL: PROVIDE A 100 AMP. SERVICE (MINIMUM)			

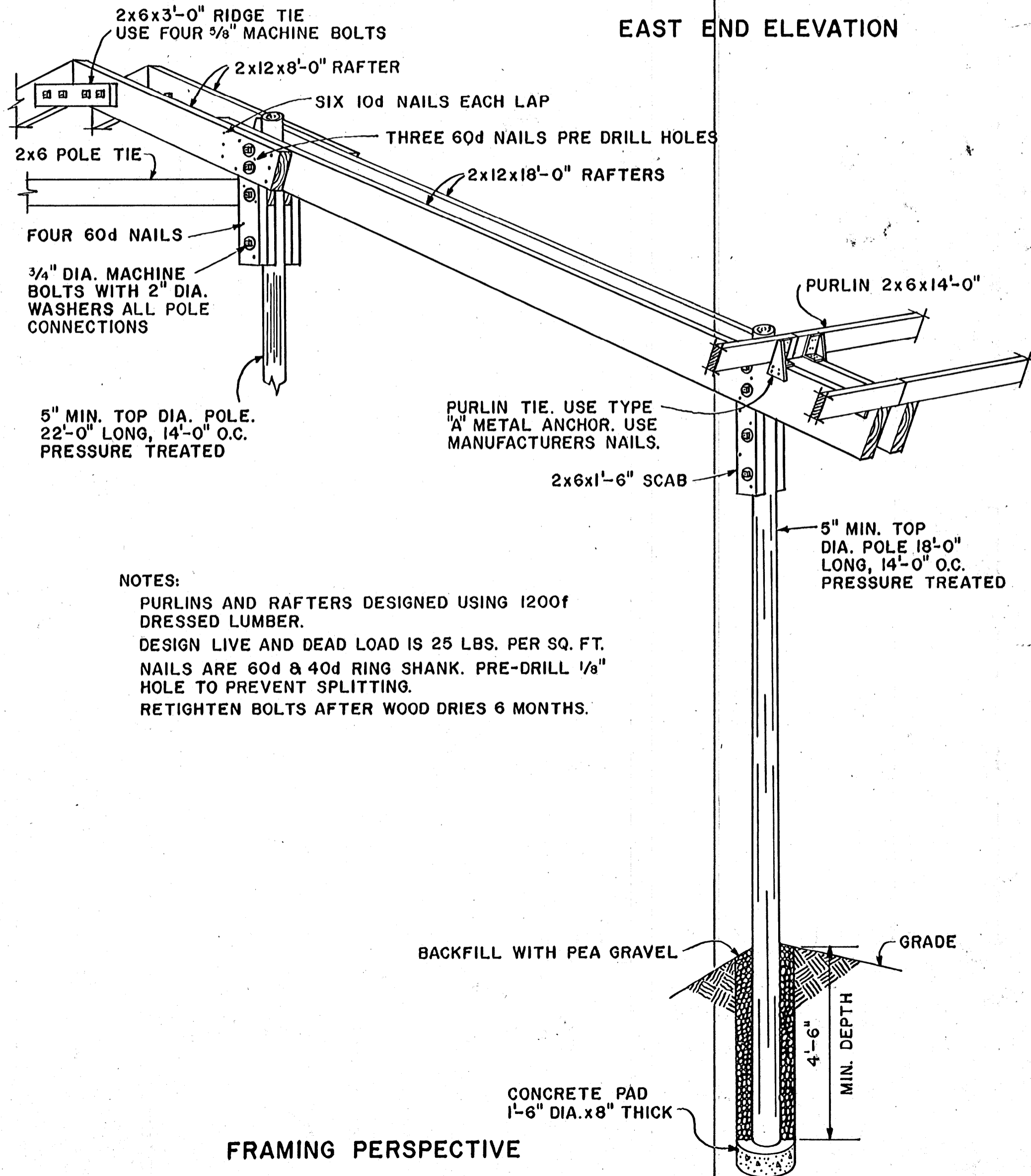

FRAMING PERSPECTIVE

COOPERATIVE EXTENSION WORK IN
 AGRICULTURE AND HOME ECONOMICS
 STATE OF MISSISSIPPI
 MISSISSIPPI STATE UNIVERSITY
 AND
 UNITED STATES DEPARTMENT OF AGRICULTURE COOPERATING

MACHINERY SHED

ALA.	'72	6150	SHEET 2 OF 2
------	-----	------	--------------